

Burnett Brook Natural Area Lowland Hike

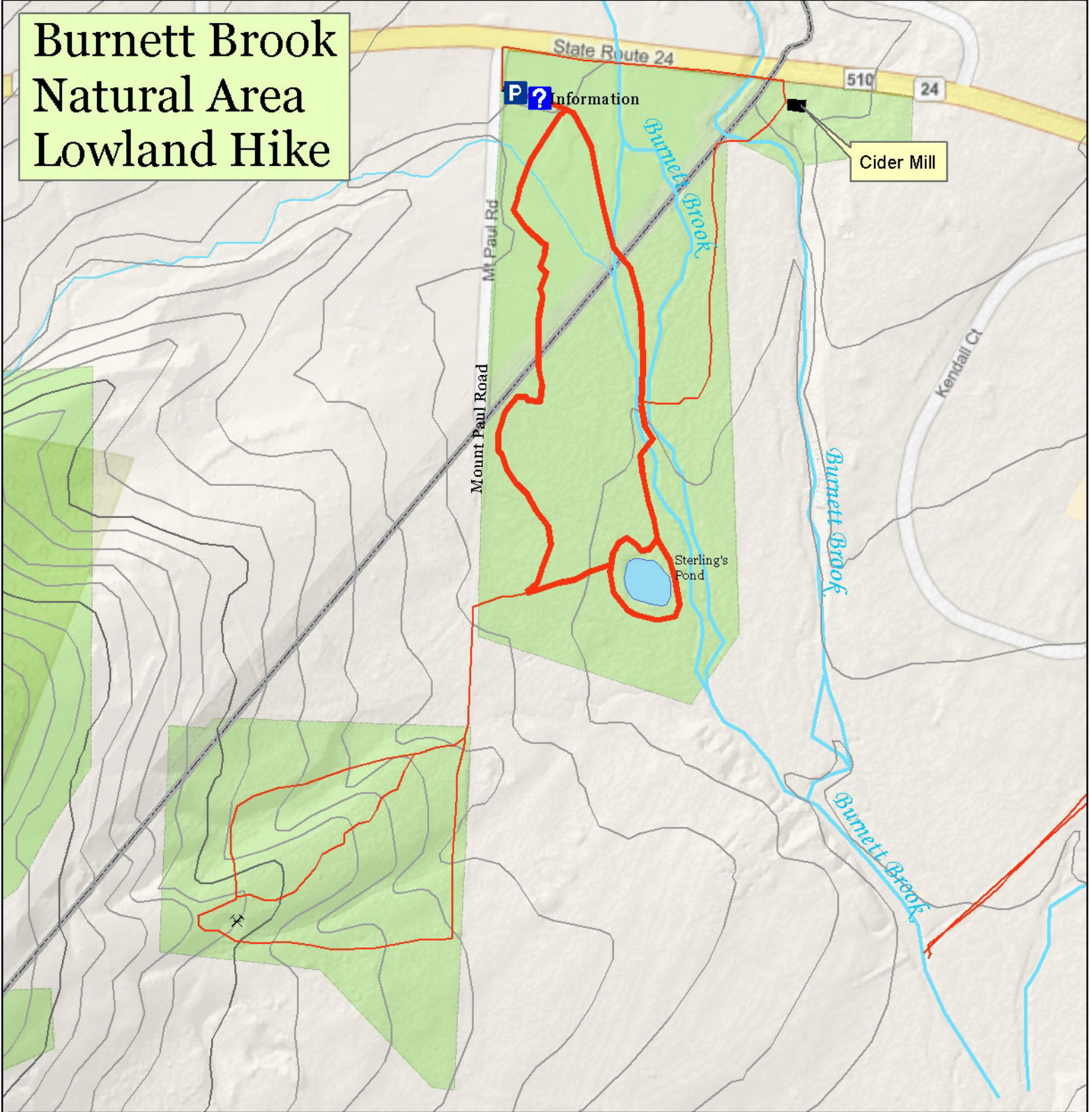

Burnett Brook Lowland Hike - 1 Mile/Easy

How to Get There/Where to Start

Burnett Brook Natural Area is located off Mount Paul Road. The parking area is on Mt. Paul Road, 100 feet from the corner of route 510 (Route 24) and Mount Paul Road on east side of the road.

Legend

- Information Kiosk
- Loop Hike
- Parking Area
- Other Trails
- Shale Pit

Trail Description

Burnett Brook Natural Area Lowland Trail is a fun, easy hike that winds through a young wetland forest along Burnett Brook. The trail is often wet, and there are numerous boardwalks and bridges that make the hike interesting. There is also a small pretty pond called Stirling's Pond (after the former owner Stirling Tomkins) that is great for ice skating. Look for labels on some of the trees that tell you what species they are. The trail starts at the parking area.

What to Bring

Cell Phone, Snack Foods, First Aid Kit, Sunscreen, Backpack, Water Bottle, & This Map. Please note that trails are rustic and surfaces can be uneven. Call 911 for Emergencies.

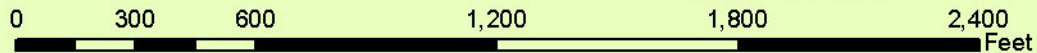

Map created by Jon.Wagar@gmail.com for HikeMendham.org. Some data contained in this map were produced by Bing Maps, Morris County GIS, NJDEP, or Upper Raritan Watershed Association.